

Ballade

for Flute and Orchestra, Op. 288

Carl Reinecke

(1824–1910)

Adagio ♩ = 128
6

dolce
f

f

10
p *mf* *p* *f*

13
p *mf* *con amabilità*

16
f *mf* 3

19
f

21
B a tempo
un poco calando *f maestoso*

25
3

The musical score is written for a flute in 9/8 time, marked Adagio with a tempo of 128 beats per minute. The key signature has one flat (B-flat). The score is divided into two main sections, A and B. Section A begins at measure 13 and is marked 'con amabilità'. Section B begins at measure 21 and is marked 'a tempo'. The score includes various dynamics such as fortissimo (f), mezzo-forte (mf), piano (p), and fortissimo maestoso (f maestoso). It also features articulations like accents, slurs, and trills. The score ends at measure 25 with a triplet of eighth notes.

28 *mf* *f*

31 *mf* *f* *sf* *con affetto* **C**

34 *f* *p*

37 *f*

40 **Allegro** ♩ = 112 *mf* *mf* *mf*

47 *sf*

52 **D** *ff* *f* *p*

58 *f* *p*

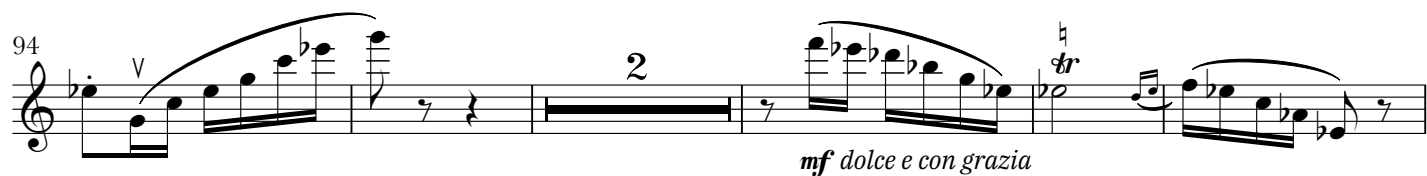
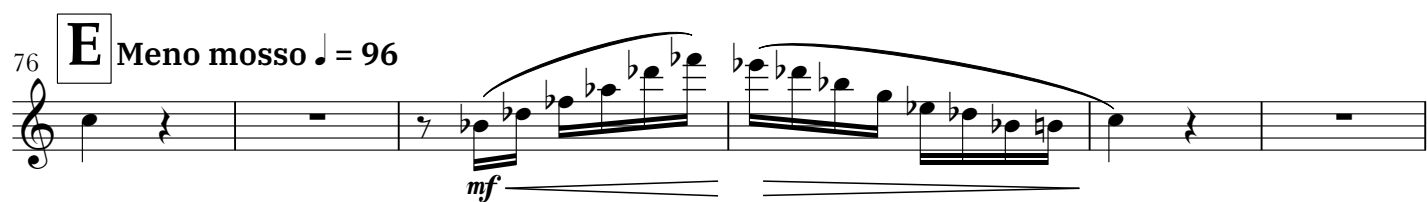
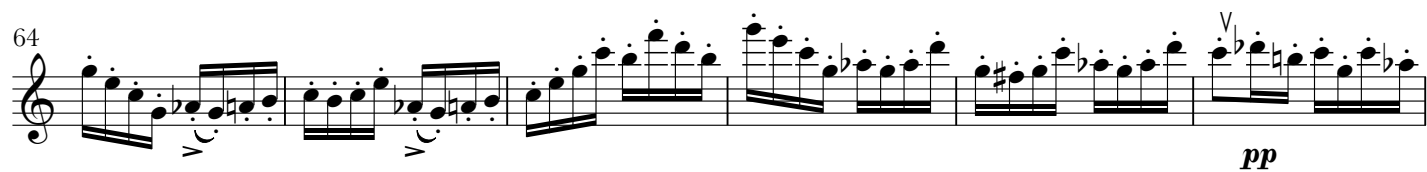

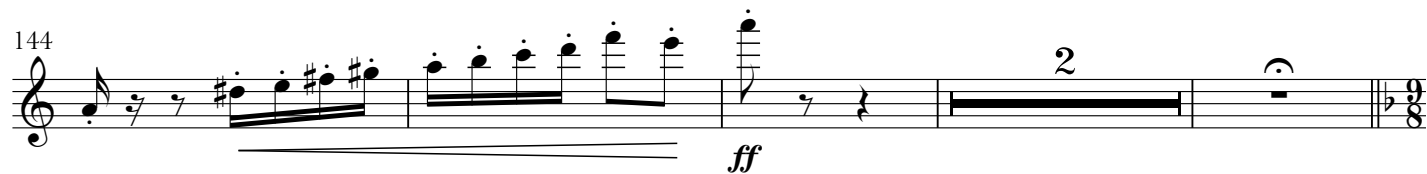
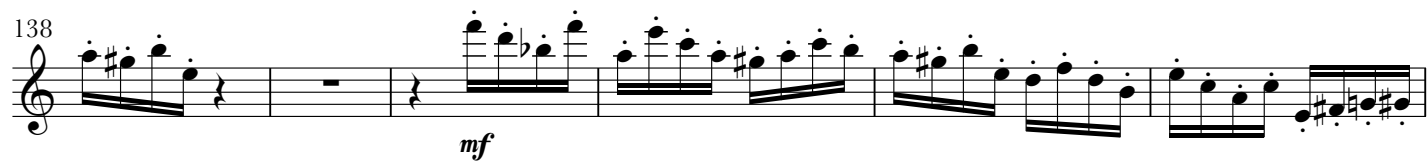
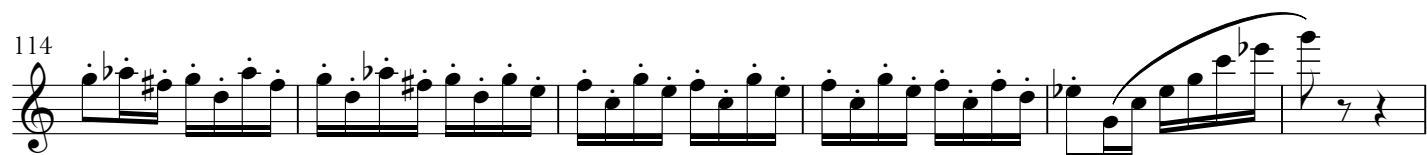
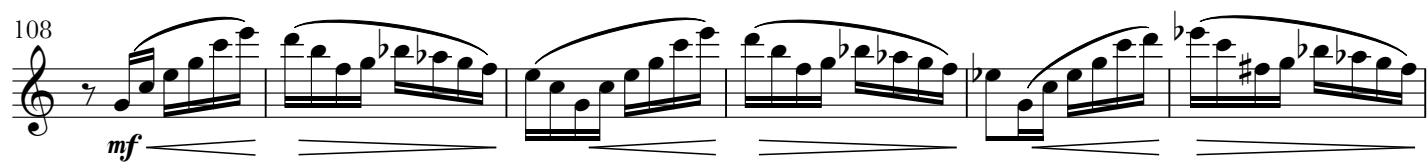

Tempo I ♩ = 128

150 *träumerisch* *espressivo*
p *p* *mf*

155 *con dolore*
p *f*

159 *f* *p* *mf* *p*

162 *f* *p*

H

165 *dolce*
mf *f*

168 *mf* *f*

171 *fp* *cresc.* *f maestoso*

174 *f* *f*

194

mf *p*